



HOW TO RESEARCH THE HISTORY OF YOUR SANTA CRUZ HOUSE

*Where to Begin
&
What You Need to Know*

Joe Michalak
May 2022
© 2022



CONTENTS

Introduction	
Building a Chain of Title–The Paper Trail.....	3
Recorded and Non-Recorded Maps.....	5
Tracing Property Ownership.....	5
Current Deeds: 1978 to date.....	5
Historic Records: 1850–1977.....	6
Sanborn Fire Insurance Maps.....	6
What Sanborn Maps are Available and Where...	7
Land Ownership Maps (Cadastral).....	8
Standard Map Service	
Foreman & Wright, 1866.....	9
Hatch Map, 1889	
Baldwin Map, City of Santa Cruz	
Building Permits.....	10
Discovering the Property Owners.....	10
Ancestry.com	
Newspapers.....	11
City Directories/Phone Books	
Historic Photos.....	12
Covello & Covello	
Santa Cruz County Historic Photographic Collection, UCSC, Library Digital Collections	
Santa Cruz Museum of Art &History (MAH) Photo Archive.....	13
Santa Cruz Public Library	
Calisphere (University of California)	
Historic Building Surveys	
City of Santa Cruz, Historic Building Surveys.....	14
Historic Context Statements.....	15
County of Santa Cruz (1994), City of Santa Cruz (2000), City of Capitola (2004), City of Watsonville (2007)	
Architectural Styles.....	15
Biographical Sources.....	17
Appendix: Sanborn Fire Insurance Maps.....	18
Published Sources.....	21
Community and Regional Sources.....	28

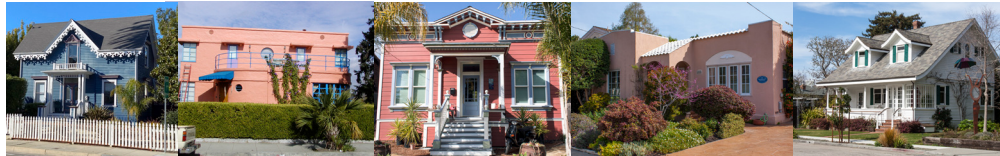

HOW TO RESEARCH THE HISTORY OF YOUR SANTA CRUZ HOUSE

INTRODUCTION

Researching the history of a house has been transformed from what used to be a daunting slog through an endless stream of unindexed public documents, old newspapers, and city directories. With the digitization of public records (census, voting, immigration, birth/death) and newspapers, coupled with the availability of high-speed connectivity, many barriers to access have been diminished or removed entirely. Except for deeds detailing owners and property descriptions, the bulk of relevant data—census, immigration, birth, death, and marriage records can now be located with a few keystrokes without leaving the comfort of your home. Local newspapers, a primary source for data, are now digitized/scanned, and serve as the equivalent of today's social media, capturing the personal triumphs and tragedies of everyday life. While social media can be deleted with a keystroke, the stories buried in historical newspapers are forever archived. Besides cataloging births, deaths, marriages, and the social life of a community, newspapers tracked property transfers, building permits, and the work of architects and builders. Today, much of this data is easily accessible if you know where to look.

The one exception is the historical deeds of trust that identify sellers (Grantor), buyers (Grantee), and provide an exact property description. Tracing ownership still requires physically examining indexes and deeds at the Recorder's Office. This guide is an attempt to provide a roadmap for researchers so that they can avoid detours, potholes, and false trails along the way.

WHERE TO BEGIN: BUILDING A CHAIN OF TITLE—THE PAPER TRAIL

COUNTY GEOGRAPHIC INFORMATION SERVICES (GIS) <http://www.co.santa-cruz.ca.us/default.aspx?tabid=93> This should be the first place to start a search with either an address or an APN number (Assessor's Parcel Number: "00921145").

This site will be a source for:

Links to the Assessor's Office to find basic information about the house: property characteristics, lot and house size, approximate build date, number of rooms, etc.

Property transfer data. This record will give you the most recent deed transfer information that you can use to expand your research.



Parcel Map. Link to the Assessor's Office for a map showing the size/measurement of your parcel and neighboring parcels.

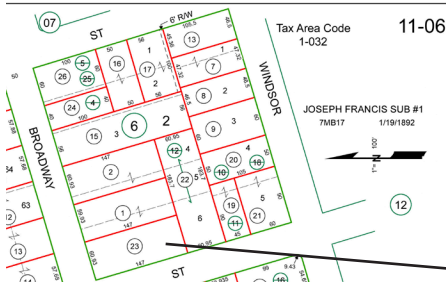

LINK TO ASSESSOR'S DATA

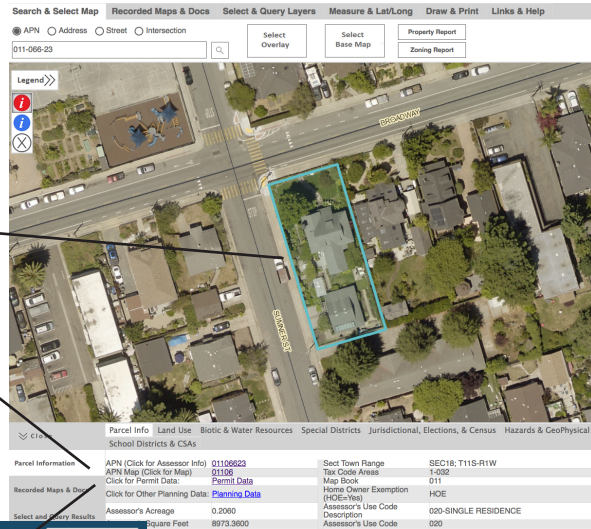

Santa Cruz County Assessor Office
<http://sccounty01.co.santa-cruz.ca.us/ASR/>



Recent property transfers:
 Note Document Transfer # (book/page) to find deeds in Recorder's bound volumes/microfilm.

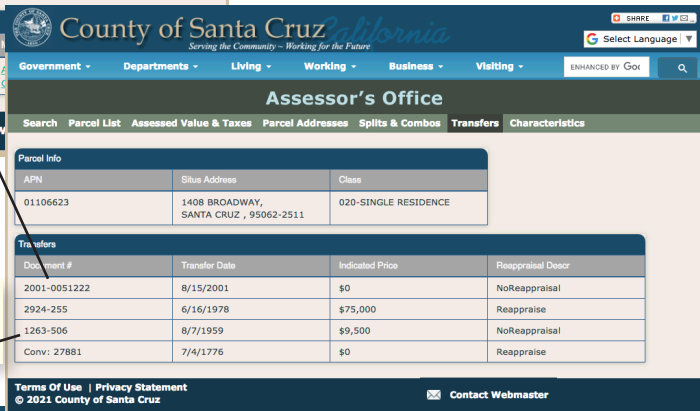

Property Characteristics:
 Parcel Size,
 No. of buildings, rooms,
 Year built: this data for historical homes is often inaccurate

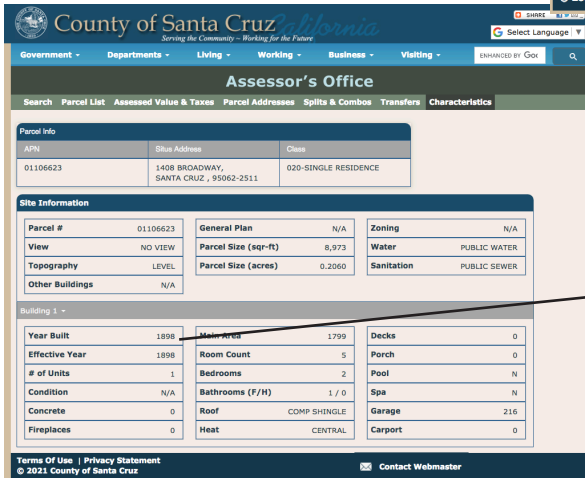

Recorded and Non-Recorded Maps. These very useful historic maps can provide ownership clues. They sometimes offer the owner's name, date of transfer, and the trust deed data (book/pg). Maps can also show the historic development of a neighborhood.

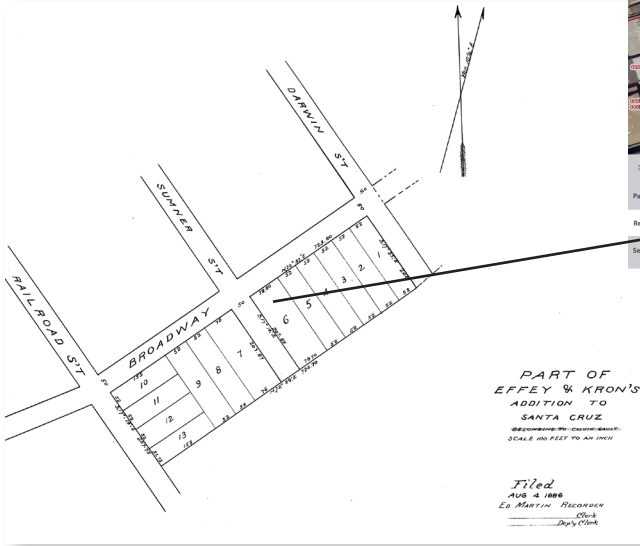

Historic map showing Effey & Kron's addition to Santa Cruz, recorded August 4, 1886. (Broadway between Railroad, now Seabright and Darwin St.)

NEXT STEPS: TRACING OWNERSHIP—SANTA CRUZ COUNTY RECORDER'S OFFICE

The next step is crucial to establishing property ownership. The property transfer data (Deed document number and/or book/page) obtained from the Assessor's database will give you the initial information to find previous owners. The Recorder maintains two databases:

1) Current Deeds: 1978 to date—searchable by APN or Name (Grantor/Grantee) on computer workstations; deeds viewable and printable.

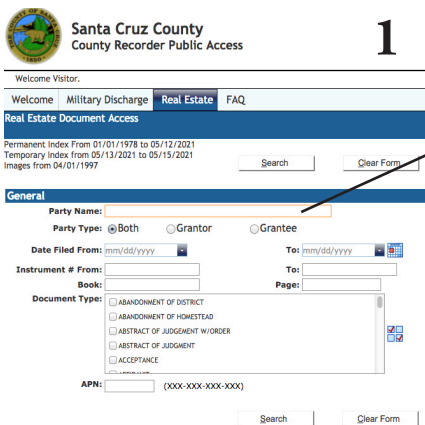

Current deeds searchable by name, APN, book/page and type of instrument. Deeds are viewable/printable at the Recorder's Office, but not online.

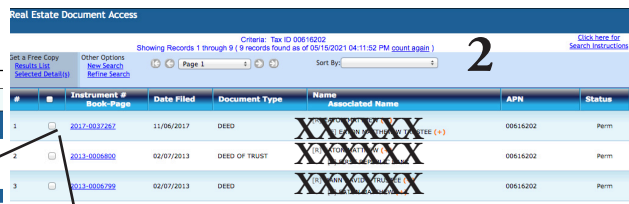

Note: Personal names have been redacted

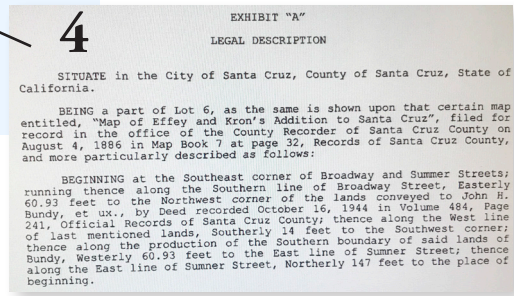
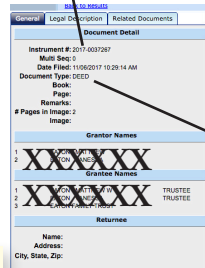

2) Historic Records: 1850–1977. These earlier deeds are found by searching the **bound volumes** organized by date and indexed under the names of the Grantor/Grantee. Using the book/page reference, you can search the Recorder’s computer database for copies of deeds of trust. These deeds are stored on microfilm and retrieved using computer workstations. Early deeds are also available in written form in bound volumes. Recorder’s staff can also print copies of historic deeds for a fee.



Bound Index Volumes:
1850-1977

NAMES OF GRANTEE	NAMES OF GRANTOR	DATE	BOOK	PAGE	DEED INDEX	
					Book	Page
Fitch	A. H.	Nov 4	7	108	64	110
Franco	Ellen C.	William	Nov	84	64	120
Ford	George	Ellen C.	Nov	84	64	120
Ford	George	Ellen C.	Nov	84	64	120
Ford	George	Ellen C.	Nov	84	64	120
Franklin	John H.	Nov	84	64	120	
Fitch	A. H.	Nov	84	64	120	
Frost	William E.	Nov	84	64	120	
Fox	Charles J.	Nov	84	64	120	
Faustino	A.	Nov	84	64	120	
Falin	Ormond W.	Nov	84	64	120	
Faustino	Antonio	Nov	84	64	120	
Falson	C. D.	Nov	84	64	120	
Falson	Manuel	Nov	84	64	120	

1 Index page: Names of Grantee/Grantor, Date. Use Book/Page to locate deed in computer index

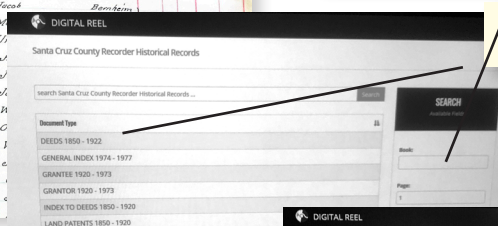

2 Enter Book/Page; select Deed Index

3 Search results link to microfilm copy

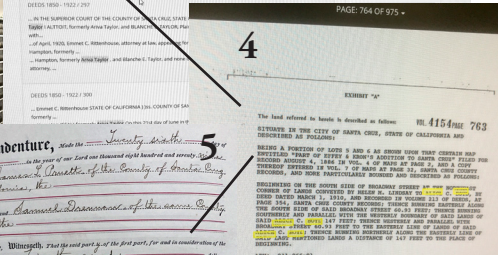

4 Microfilm copies of early deeds are often barely readable. If so, consult the handwritten copy found in the bound volumes.

Use the bound index volumes to trace ownership. Start with the current Grantor (seller) and find out who they got the property from as Grantee, making certain the property description is correct as you proceed. Keep going Grantor to Grantee until you find the original owner, keeping a record of Grantor/Grantee, book/page reference and transaction dates for future use.

Bound volumes containing early handwritten copies of deeds.

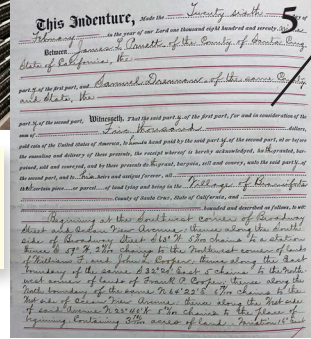

Sometimes ownership clues may be gleaned by examining historic Sanborn Fire Insurance maps. For a growing city like Santa Cruz, house numbers were not static, and changed often. Searching local newspapers under earlier house numbers often identifies property owners and property transaction dates. Further clues may be found in city directories. When searched by address, directories may identify residents and often indicate their profession.

SANBORN FIRE INSURANCE MAPS

“Sanborn maps are detailed maps of U.S. cities and towns in the 19th and 20th centuries. Originally published by The Sanborn Map Company (Sanborn), the maps were created to allow fire insurance companies to assess their total liability in urbanized areas of the United States. Sanborn maps are valuable for documenting changes in the built environment of American cities over many decades. Specific changes in an individual site such as when a building was expanded or torn down, can often be dated within a reasonably accurate time frame, depending on how many different map editions for that city are available.” https://en.wikipedia.org/wiki/Sanborn_Maps; <https://www.loc.gov/collections/sanborn-maps/articles-and-essays/sanborn-time-series/>

Sanborn maps show the footprint of a structure, its shape, type of construction, location, boundaries, street names, and house and block numbers. Comparing the 1928 with the 1950 Sanborn map for Berkeley Way illustrates the kinds of development changes that can be discovered.

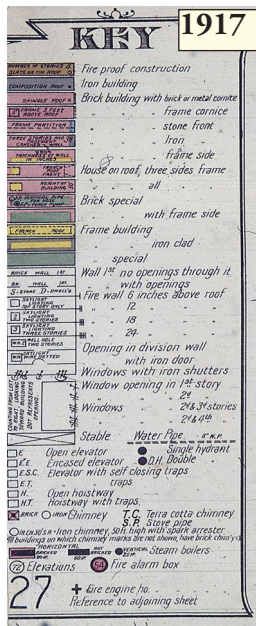
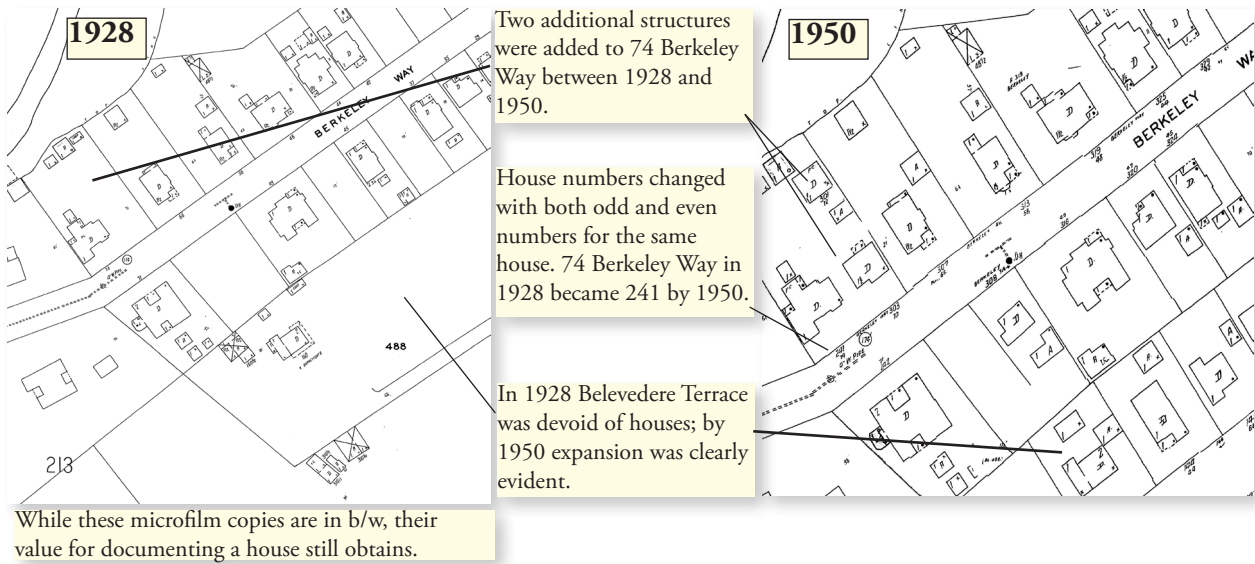

Maps reflected the growth of neighborhoods and while Berkeley Way was developed in the early 1900s, the earliest map didn't appear until 1928. Comparing street listings in annual city directories helps fill in the gaps by providing a more accurate assessment of neighborhood expansion.

Maps were issued in color and updated as needed. The Key to the 1917 map using color-coded symbols, described in detail the type of building construction, materials used, windows, location of water pipes, hydrant, fire alarm and numerous other elements related to engineering and safety.

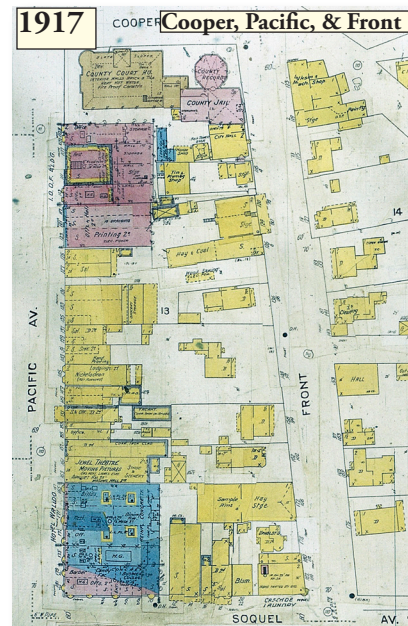

What Sanborn maps are available and where?

Maps are available on microfilm, in bound volumes, and online. Sanborns are available at the Library of Congress, the Santa Cruz Public Library, Santa Cruz Museum of Art & History (MAH) and UC Santa Cruz (UCSC). Maps cover Aptos, Ben Lomond Boulder Creek, Capitola, Corralitos, Felton, Freedom, Lorenzo, Pajaro, Santa Cruz, Soquel, and Watsonville. Please see **Appendix** for locations and coverage. Please note that this list is incomplete as bound volumes for various years exist at various locations, but their availability may be sketchy.

Library of Congress: <https://www.loc.gov/collections/sanborn>

Maps (color images). From 1886–1920. High quality images; coverage of Santa Cruz County cities varies.

Santa Cruz Public Library (Microfilm only and bound volumes)

Maps: 1886–1905; 1928, 1950; bound volumes, 1915 update of 1905, 1957 update of 1950.

Museum of Art & History (Archives)

Maps: Santa Cruz: 1956, v. 1 & 2; 1961, v 1 & 2; 1965, v 1 & 2 (bound volumes)

UC Santa Cruz: <https://digitalcollections.library.ucsc.edu/>

Maps available online, but not remotely for non-UCSC users, who may use online system at McHenry and Science & Engineering library workstations. Results may be downloaded and emailed. Search interface is intuitive with high quality images. Some pre-1900 maps are only available in paper form at the Science & Engineering Library and may be photographed using natural light.

San Jose Public Library

Maps: 1886, 1888, 1892, 1905, 1928, 1950 available online from ProQuest. Available to any citizen of California with presentation of ID at the Library (Dr. Martin Luther King Jr. Library, 150 E. San Fernando St., San José, CA 95112) <https://www.sjpl.org/house>

LAND OWNERSHIP MAPS (CADASTRAL)

Standard Map Service (Plat), 1931, 1944, 1947 (Not currently available online at UCSC

Digital Collections. These maps will be available when UCSC completes its overhaul of its digital collections website in 2022). The Standard Map Atlas is a useful for validating property ownership information developed from other sources. Local coverage includes three years (1931, 1944, 1947): includes names of property owners and large parcels.

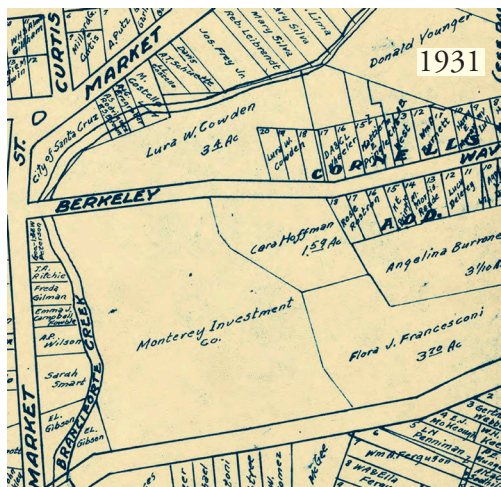

Contrast the development of Berkeley Way and surrounding area. Large swatches of land were undeveloped in the 1930s, but by 1947 most of the property adjacent to Branciforte Creek was built up. Both Reed Way and Belvedere Terrace underwent transformation.

The names on the map help confirm grantor/grantee data.

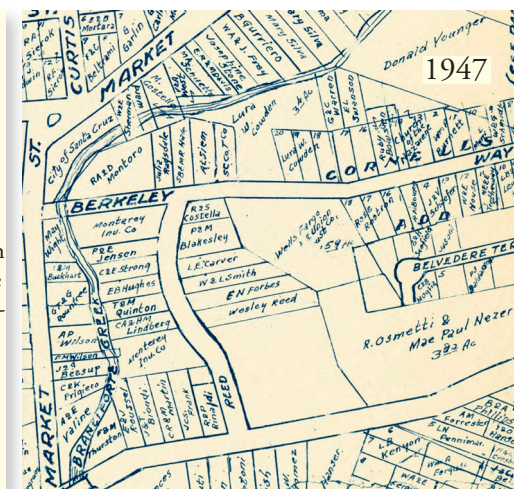

Foreman & Wright, Survey Map of the City of Santa Cruz, 1866. (1944 rendition Online at the County of Santa Cruz, Geographic Information Service(GIS). The Foreman & Wright Survey Map was commissioned as part of the Town of Santa Cruz's incorporation application to the State of California.

Hatch Map, 1889. (High resolution map is online at the Library of Congress). Compiled and published by Andrew Jackson Hatch. This map is the first official map of Santa Cruz County showing not only landowners, but towns, creeks, roads, and mountains. The original lithographed map is divided into 51 sections. Because of its large size (5 feet wide by 4 feet high), the online version at UCSC is divided into 32 tiles for easier viewing. Stanley D. Stevens has published a rich history of the origins of the map, its creator, and the numerous individuals named on the map. *Names on the Map, Santa Cruz: Museum of Art & History, 2020.*

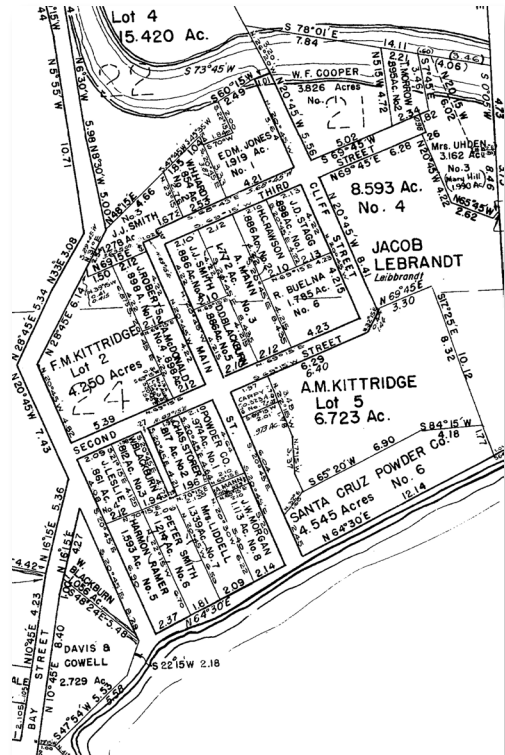

Foreman & Wright, Survey Map of Santa Cruz, 1866. Detail of Beach Hill.



Section of 1889 Hatch Map showing portions of Watsonville and Pajaro.

1923 City of Santa Cruz Survey Map

Arnold Baldwin, Surveyor



1923 City of Santa Cruz Survey Map. Arnold Baldwin, Surveyor. Map identifies original developers of major tracts and parcels. Includes some identification of smaller parcel owners. Baldwin, a graduate engineer from UC Berkeley served as the County Surveyor for twenty years until his death at the age of 72 in 1955. Not available online; UCSC Special Collections.

BUILDING PERMITS

The Santa Cruz City Council issued building permits until the mid-1920s, after which permits were issued by the Building Department. The permit history of a house in the City of Santa Cruz can be obtained from the Planning Department (Zoning Desk, 2nd fl.). The County issues permit histories at the Assessor's Office; homeowner ID required. Local newspapers are a valuable source for locating building permit information and deed transactions. Newspapers published this type of data up until the 1950s. Not to be overlooked are the Santa Cruz Genealogical Society's valuable indices covering building permits in the City of Santa Cruz as reported in local newspapers from 1909–1924. Available at the Public Library. County of Santa Cruz permits are accessible online from 1985; prior to 1985 are available at the Zoning Counter.

Building permits issued to Pedro Chisem and his alter ego, "P. Chishold" of Berkeley Way as reported in the *Santa Cruz Sentinel*, June, September 1910

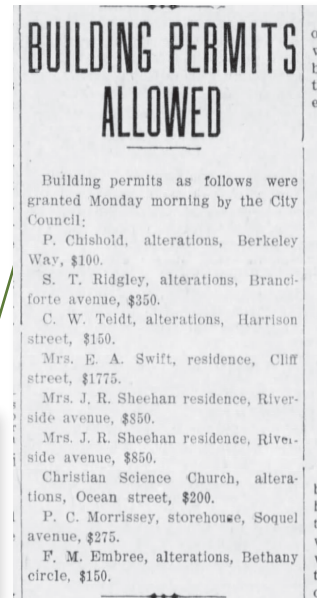

DISCOVERING THE PROPERTY OWNERS

Once you've uncovered some bits of data on property owners, whether it's based on a title search, or information gleaned by searching newspapers and city directories, or examining Sanborn maps to track address changes, there is no one method that works for everyone. If access to the Recorder's Office is problematic, you can piece together bits and pieces of data by searching addresses/names in newspapers to discover property transactions and owners. Once you have a name, you can trace that person through city directories, U.S. Census records, birth, death, and marriage records, and land ownership maps. Here are some of the key sources to guide you on your journey.

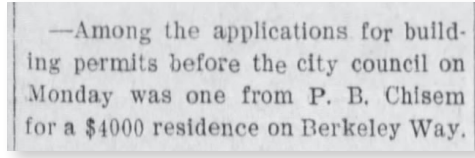

ANCESTRY.COM

(Online at Santa Cruz Public Library or personal subscription) Premier source for wide-range of data including: Census/Voter records, Birth/Marriage/Death, Immigration, Military service, City Directories (Santa Cruz, 1902–1981, with gaps), and Family Trees.

Public Member Trees can provide a rich trove of data on family members, especially if they are public trees, not private. Look for members who cite a large number of sources as the content has often been validated. Avoid the ones who merely replicate the work of others and offer no new data or repeat errors.

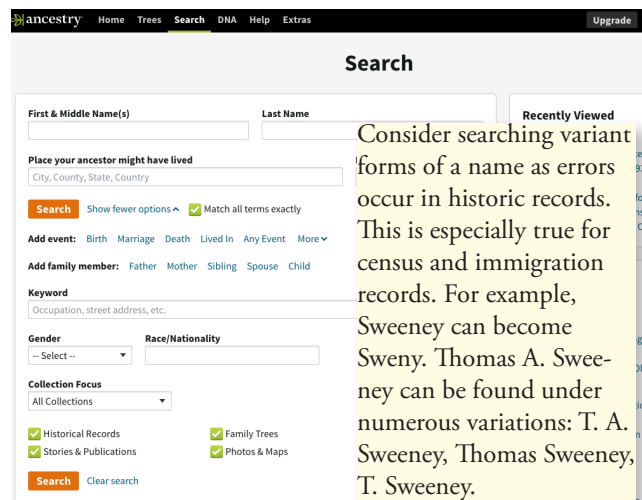

Public Member Tree record from Ancestry.com for Clara Alice Martin, aka, Alice Taylor. Note the chronological personal history, list of family members and list of validated linked sources. Clicking on any of these sources will expand your research further.

1880 U.S. Census record for Alice Taylor, aka, Clara Alice Martin.

Alice Taylor
in the 1880 United States Federal Census

Name: Alice Taylor
Age: 23
Birth Date: Abt 1857
Birthplace: Maine
Home in 1880: New Limerick, Annetook, Maine, USA
Dwelling Number: 120
Race: White
Gender: Female
Relation to Head of House: Wife
Marital status: Married
Spouse's Name: Edger C. Taylor
Occupation: Keeping House
Neighbors: View others on page
Household Members:

Name
Edger C. Taylor
Alice Taylor

[Save & create tree](#) [Cancel](#)

1880 U.S. Census record for Alice Taylor extracted from original record.

The image shows a screenshot of an Ancestry.com family tree for Clara Alice Martin. The tree includes her parents, Edger Chase Taylor and Beulah Belle Taylor, and her siblings, Leibel Cecil Taylor and Alice Loretta (Mabel) Taylor. It also lists her brother, Howard W. Martin. To the right, a list of sources is provided, including various 1880 United States Federal Census records. Below the tree is a scan of the original 1880 U.S. Census record for Alice Taylor, showing her name, age, birthplace, and household details. A yellow box highlights the text '1880 U.S. Census record for Alice Taylor extracted from original record.'

NEWSPAPERS

Newspapers.com (Available remotely to SCPL card holders) Aggregates over 20,000 newspapers from 1770–2000s. Includes newspaper archive for:

Santa Cruz Sentinel (various titles), (1862–2005) with coverage gaps, 1913–1931.

Santa Cruz Evening News, (1907–1941) Some gaps in coverage.

Santa Cruz Surf, (1883-1907) Rich source of local history and opinions not covered by other papers. (Microfilm copies of all papers and print indexes available at SCPL).

Other Newspaper sources:

Watsonville Register-Pajaronian, (1864–2012) Available from SCPL link, or

<https://www.cityofwatsonville.org/1411/Watsonville-Historical-Newspaper-Archive>

California Digital Newspaper Collection (CDNC) Online at SCPL or at CDNC.UCR.EDU. California papers from 1846–1922; same coverage as Newspapers.com for local papers. Includes *Daily Alta California*, 1846–1891; *Sacramento Daily Union*, 1851-1899, *San Francisco Call*, etc. Can perform sophisticated Boolean searches (AND, OR, NOT), a function not available on Newspapers.com.

NewsBank, (Available remotely to SCPL card holders) *Santa Cruz Sentinel*, 1999–to present (supplements **Newspapers.com** which only indexes *Santa Cruz Sentinel* up to 2005).

The image shows a screenshot of the Newspapers.com website. The header includes the site name and 'Publisher Extra'. Below the header is a search bar with the text 'Search a keyword or name' and a search button. There are also links for 'Browse', 'Papers', and 'Clippings'. The main content area displays a grid of newspaper thumbnails with headlines, including 'TERROR' and 'WINS ELECTION'. At the bottom, there are sections for 'Headline from Apr 25, 1896' and 'Recently Added Newspapers'.

Newspapers.com data is indexed using Optical Character Recognition technology which reads the text from historic newspapers on microfilm. The image quality of historical newspapers varies so searches often produce errors/"false drops." When searching personal names, search variant forms of a name to insure accurate results.

San Jose Mercury-News and *San Francisco Chronicle* (1985–to present)
 Covers thousands of U.S. and world news sources besides newspapers.
New York Times (SCPL online with registration requirements).

CITY DIRECTORIES/PHONE BOOKS

City directories and phone books are useful for placing people at a particular place at a particular time. They may also tell you a person's occupation and where they worked.

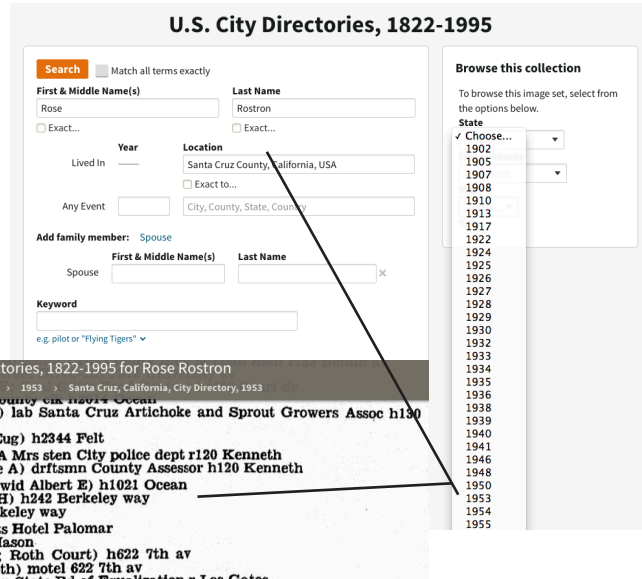

Ancestry.com/Heritage Quest

Online coverage of Santa Cruz City Directories from 1902–1981. Some gaps in coverage. Includes directories for many cities across the U.S.

Santa Cruz Public Library
 (Genealogy Room, Downtown Library)

Santa Cruz City Directories, 1921–1968 (Print) Early City & Phone Directories under various titles available on microfilm.

Museum of Art & History (Archives) **Santa Cruz City Directories,** 1921–1968 (Print); Local Phone Books, 1907+ (Print)

HISTORIC PHOTOS

Old photographs convey a clear idea of a structure's former appearance and help establish a building's relationship to its surroundings. In addition to the sources listed here, a prime commercial source for historical photographs is the collection at **Covello & Covello Photography**. The firm was founded by the late photographer Ed Webber in 1938 and provided news photos to the *Santa Cruz Sentinel* from 1938 to 1969. Besides thousands of stock negatives, Covello & Covello has an extensive collection of photographs from mid-nineteenth century through the 1930s. <https://www.covellocovello.com/> Contacting individuals who post Public Member Trees on Ancestry.com can also be a rich source for personal photos.

Santa Cruz County Historic Photographic Collection, UCSC Library Digital Collections. UCSC's collection of photographs spans more than 100 years of Santa Cruz city and county development and activity. Notable subjects include Santa Cruz architecture before and after the Loma Prieta Earthquake (1989). "The collection documents communities and towns, some now gone; businesses and stores; industries: logging, mining, farming, ranching; the natural surroundings: beaches, forests, rivers, creeks, lagoons; cultural events and entertainment:

theater, exhibits, celebrations, parades; institutions: government, churches, schools, libraries; military displays and recreation: team sports, camping, and fishing; and means of transportation: railroads, streetcars, airplanes, automobiles, ships and boats. The bulk of the photographs (almost 11,000) document the city of Santa Cruz, but there are many images of the North and South county as well.”

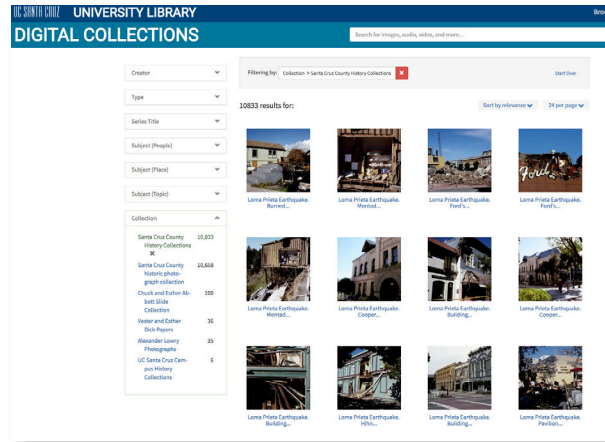

The MAH Archive



[Guide to the Hollis Peck Photo Album Collection \(1900 – 1940\)](#)



[Guide to the Black Album \(Big Basin\) Photo Collection](#)



[Guide to the Black Pebble Grain Photo Album Collection](#)



[Guide to the Brown Album \(Souvenir of Santa Cruz\) Photo Collection](#)



[Guide to the Brown Leather Photo Album Collection](#)



[Guide to the Frances Anderson Photo Collection](#)

The MAH's expansive archive is open by appointment and offers research material pertaining to all aspects of Santa Cruz County's history.

Please contact us at 831.429.1964 x7019 or archives@santacruzmah.org for any research requests.

[Browse the MAH's Archive](#)

The Santa Cruz Museum of Art & History (MAH) Photo Archive has an extensive collection of historic Santa Cruz County 19th Century and early 20th Century photographs covering a wide-range of topics. <https://archives.santacruzmah.org/guides/photograph-collection/>

Santa Cruz Public Library has a large collection of photographs from the 1860s through the 2000s.

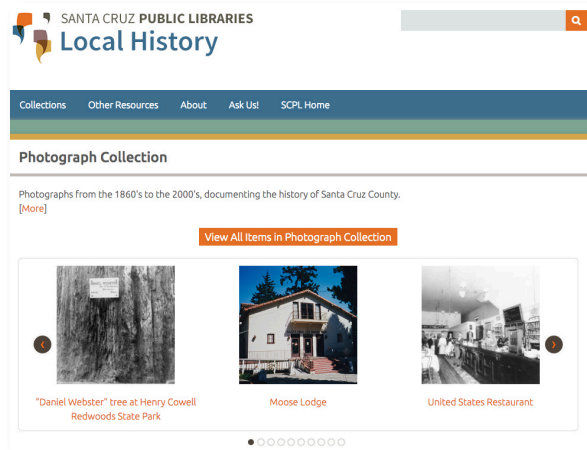

 **CALISPHERE**
UNIVERSITY OF CALIFORNIA <https://calisphere.org/>

Discover over two million photographs, documents, letters, artwork, diaries, oral histories, films, advertisements, musical recordings, and more. The collections in Calisphere have been digitized and contributed by all ten campuses of the University of California and other important libraries, archives, and museums throughout the state. Calisphere provides free access to more than 2,000 collections contributed by more than 300 cultural heritage organizations (libraries, archives, museums, and historical societies) in California. Each of these organizations has specific collection emphases, which may be informed by local history, activities, research interests, or other topics significant to its communities.

HISTORIC BUILDING SURVEYS

The Santa Cruz Historic Building Surveys provide a comprehensive planning tool for the identification, evaluation, and treatment of historic properties. The Surveys inventory (vI, 1976, vII, 1989, vIII, 2013) over six hundred structures; are available for download at the City's website. Criteria for evaluation is based on standards developed by the National Park Service and the U.S. Secretary of the Interior.

Surveys are based on a comprehensive evaluation of each property based on specific criteria for analyzing the integrity of each structure as well as the historic significance of past occupants and any events important in local, regional, or national history.

Each property is extensively researched to document historic authenticity and integrity (DPR 523).

Example of historic evaluation form for 512 Walnut Avenue, Santa Cruz. The house was designed by architect Edward L. Van Cleeck for Frank Alzina, son of early pioneer Francisco Alzina. Frank was a butcher, married to esteemed local teacher Lora Effey. Until 2006, The home was owned by Hulda Hoover McLean, Santa Cruz County's second female supervisor.

Surveys are the first place to look to see if your house is listed as an historic resource. The County of Santa Cruz maintains a list of historic properties and can be obtained by contacting the Planning Department.

The City of Capitola maintains a list of historic structures (Planning Department) as well as the City of Scotts Valley, <https://www.scottsvally.org/239/City-Historical-Landmarks>.

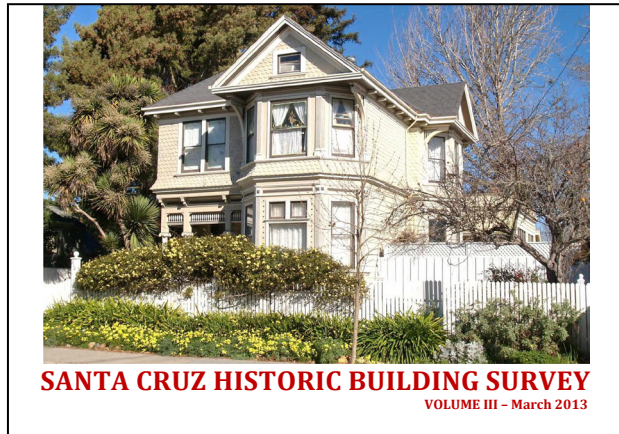

512 Walnut Avenue
Effey/Alzina House
Queen Anne
ca. 1893



This ca. 1893 two-story Queen Anne-style residence is an imposing composition of interlocking details. The complex hipped and gabled form, with its projecting two-story bay window, cantilevered second story wing, and recessed entry porch are clearly architect-designed. The house may have been designed by architect, Edward Van Cleeck, although no sources have been located to confirm the architect. The house was constructed for Frank Alzina, son of early settler, Francisco Alzina. Frank worked as a butcher and married Lora Pfund Effey, an esteemed local teacher, in 1887. Alzina first built a barn on the property in 1892 and soon after this residence. In recent times it was owned by Hulda Hoover McLean until 2006. McLean was one of Santa Cruz County's first female supervisors and was the niece of former President Herbert Hoover. The house continues to be owned by the McLean family.

103

State of California - The Resource Agency
DEPARTMENT OF PARKS AND RECREATION
PRIMARY RECORD

Page 1 of 4
*Resource Name or # (Assigned by recorder): Queen Anne House

PT Other Identifier: None
 Not for Publication Unrestricted

PL Location: Santa Cruz County and (P2b and P2c or P2d. Attach a location map as necessary.)
 S. 10587 S Quad Santa Cruz Date Revised 1994 T 11 S. 1 R. 2 W. 1 Mount Diablo B.M.
 4. Other Locational Data (e.g., parcel #, directions to resource, elevation, etc., as appropriate) Zone ZIP City Santa Cruz ZIP 95060
 4. Other Locational Data (e.g., parcel #, directions to resource, elevation, etc., as appropriate) Zone ZIP City Santa Cruz ZIP 95060

P2a. Description: (Describe resource and its major elements, include design, material, condition, alterations, use, setting, and boundaries)
 This two-story Victorian Queen Anne residence is an imposing composition of interlocking details. While having unique details, it also exhibits many of the common traits of the height of the Victorian era in Santa Cruz, including asymmetry of form and ornate detailing. The complex hipped and gabled form, with its projecting two-story bay window, cantilevered second story wing, and recessed entry porch are clearly architect-designed. The house included an open first floor porch according to a 1905 Sanborn Fire Insurance Map. By 1928, this open first floor was enclosed. Extraordinary details include the flared pilasters at the bay window, turned spindlework at the porch beam, the flared trim and trim of the abridged bellows, proportionately unusual Ionic porch columns, crank beams at the front gable, and elaborate use of bull's-eye and other Victorian gingerbread woodwork.

P2b. Resource Attributes: (List attributes and codes) P2c. Single family property
 P2d. Resource Present: Existing Obscure Inset Damaged Element of District Other (include, etc.)

P2e. Date Constructed/Age and Source:
 Historic Pseudohistoric Both
 ca. 1893, high distinguished
 (exact), about 110 years old.

P2f. Owner and Address:
 P2g. Recorded by (Name, affiliation, and address):
 F. Maggioni, Director, Parks
 Acropolis & Associates, LLC
 20 San Luis
 San Jose, CA 95128

P2h. Date Recorded: 5/6/09
 P2i. Survey Type: (Describe)
 Inventory

P2j. Report Citation: (Use survey report and other source or enter "None")
 Santa Cruz Historic Building Survey - Vol. III, Department of Planning and Community Development, City of Santa Cruz, 2013

Attachments:
 None Continuation Sheet District Record Rock Art Record Other (List)
 Cultural Resource Historic Structure and Object Record Linear Resource Record Historic Record Other (List)
 Sketch Map Archaeological Record Mining Station Record Photograph Record

DPR 523a (1/99)

Evaluation findings are summarized in volume III, published in 2013.

HISTORIC CONTEXT STATEMENTS

Historic Context Statements provide an overview of the historic development of a city with examples of property types such as districts, buildings, and features, which represent the patterns of growth. Context Statements are critical for understanding, identifying, evaluating, and protecting those resources which give each community its individual character and sense of place. If you want to discover how a city developed its character, these surveys are essential. The County of Santa Cruz and the cities of Santa Cruz, Capitola, and Watsonville context statements are available on their websites or from their Planning Departments.

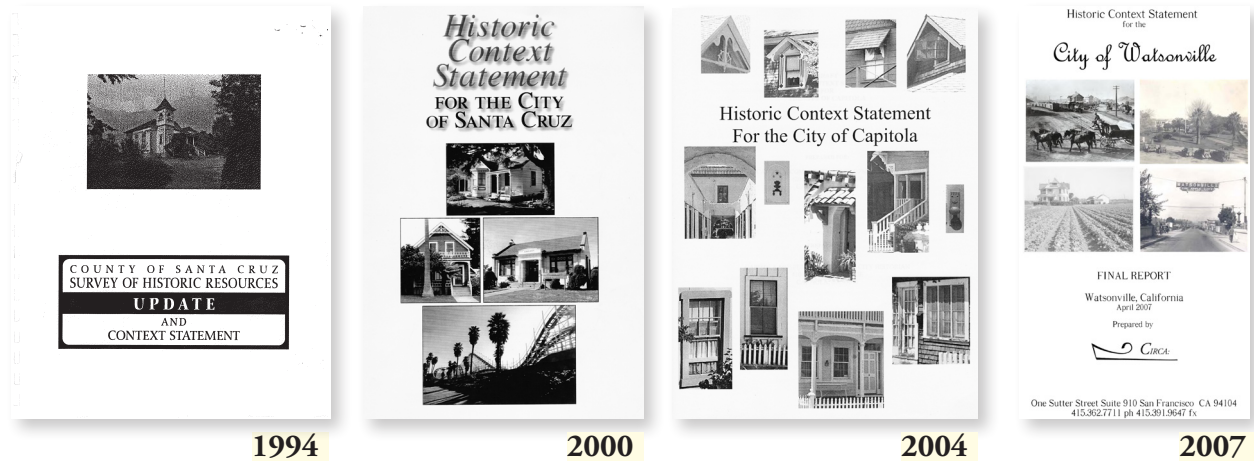

ARCHITECTURAL STYLES

The architectural development of local communities is examined in Historic Context Statements as an overview, but a detailed analysis of individual properties and their history is not included.

Appendix A
Biographies of Local Architects/Designers/Builders

William Bagnall (d. 1932) William Bagnall was born in Long Beach. He attended Merlo College Business School and Cal Poly, graduating in 1909. He worked for the San Jose architectural firm of Goodwin, Steenberg from 1902 to 1910 and has been in independent practice in Santa Cruz since then.

Dennis Britton (b. 1942) Dennis Britton is one of the most accomplished Santa Cruz designers to have emerged from the Wood-Butcher movement. He was born in San Jose and graduated from San Jose State University as an art major in 1966. Britton, who was already building in his last years at school, was dissatisfied with how sterile construction in the area had become. The buildings constructed in the Wood-Butcher style exhibited a low of craftsmanship and elaborate detailing of materials, while tending to ignore more basic architectural qualities of structure, space, function, and the overall unity of the building. "They tended to look good for the same reason a pretentious quilt looks good", Britton has said. Britton's later work moved closer to the Craftsman-revivalist spirit of Thacher & Thompson and Clark & Shales. Additional information in 2nd edition, 1979.

William Henry Burrows (1838-1908) William Henry Burrows was born in Montreal. From 1868-78 he was in Gilroy, where he designed, contracted, and supervised construction of structures, including water tanks. However, no architectural survey of Gilroy has identified any of his designs. Burrows' 1887 Columbia County Courthouse is the oldest continuing operating courthouse in the state of Washington. He died in Dayton, Columbia. Contributed by Stanley D. Steven.

Walter Graves Byrne (1891-1949) Walter Graves By son of George Griffin Byrne and Helen Graves. I later, the Byrne family, formerly of Jackson, Mich. Walter Byrne attended the University of California where he was pre-law, graduating in the old drafting work for Julia Morgan and John preference for simplicity, a preference which also as design elements, is evident in the buildings in, to him the Walter Charles Byrne house, 1912, and

Appendix B
Supplementary List of Buildings

Following is a list of buildings not included in the body of the book because of insufficient documentation, lack of a known location, or divergence from the selection criteria of the book. They were all either designed by Santa Cruz firms or firms active in Santa Cruz or were located in Santa Cruz County.

Solon Budgett Abbott (1832-1911)
1890 Main Lakes Baptist Church Building, Seventh Avenue and Second Street (now Bonnie Street), demolished

Clay N. Burrell (1881-1958)
1914 E. S. Dunphy, one-story residence

William Henry Burrows (1838-1908)
1877 City Hotel, County Hospital addition, Nathaniel Mansion House, Walnut Avenue
1877-78 Muebeck's Young's Candy Store, Ice Cream Saloon & Candy Manufactory, Pacific Avenue
1887 Columbia County Courthouse, Dayton, Washington

Date unknown: First Baptist Church and parsonage, Dayton, Washington

Walter Graves Byrne (1891-1949)
1927 Seventh place winery in the small brick house competition sponsored by the California Common Brick Manufacturers Association

Russell B. Coleman
1931 E. Manning house, two-story, eight-room stucco

Allen C. Collins (1858-1950)
1928 First Church of Christ Scientist, Ocean Street and Dakota Avenue

1927 C. D. Sheerin house, Walnut Avenue Extension

Collins & Byrne (Allen C. Collins & Walter Graves Byrne)
1921 Two- and three-bedroom apartments for E. C. Lerock, Watsonville

Mario Corbett (1901-1977)
1932 Dudley Sales house, one-story, board & batten

Daniel A. Dankroeger & Saunders
1887 First and Albion Paris' Swanton, plans for stable, Pacific Avenue, demolished; E. Warren house, Dankroeger office, Elm Street; Gottlob Zeigler house, Pine Street; H. Hill house, Bonafides; Santa Cruz Mountain Winery Building, Market Street, demolished

1888 C. N. Mann, houses at Wine Hill and Men's Vineyards; Sequel School, demolished; Mary Wabeman house, Ocean Street, one hundred feet south of Squaw Avenue; John K. Chase house, Walnut Avenue, between Center Street and Pacific Avenue, demolished; William Ken house, Old San Jose Road; J. F. Holloway house, Squaw Avenue; A. Day Penn house, 227 Walnut Avenue, demolished

Appendix A:
Biographies...
Appendix B:
List of buildings by firms working in Santa Cruz.

For the City of Santa Cruz, John Chase's, *Sidewalk Companion to Santa Cruz Architecture* offers a broad survey of neighborhoods, and the individual properties of historic significance. The earlier editions (1975, 1979) formed the basis of the City of Santa Cruz, Historic Building Surveys (1976, 1989). The

3rd ed., published in 2005 also includes biographies of local architects/designers/builders. A supplementary list of buildings designed/built by local firms is appended. Also includes a detailed and comprehensive bibliography of local historical resources written by Judith Steen.

The Sidewalk Companion to

Santa Cruz Architecture

John Leighton Chase
Edited by Judith Steen
Pasatiempo Chapter by Daniel P. Gregory

third edition
revised and enlarged

At 880 pages, Virginia McAlester's 2013 monumental *Field Guide to American Houses* is the premier source for detailed descriptions of styles and their origin. Well-illustrated with hundreds of drawings and photos.

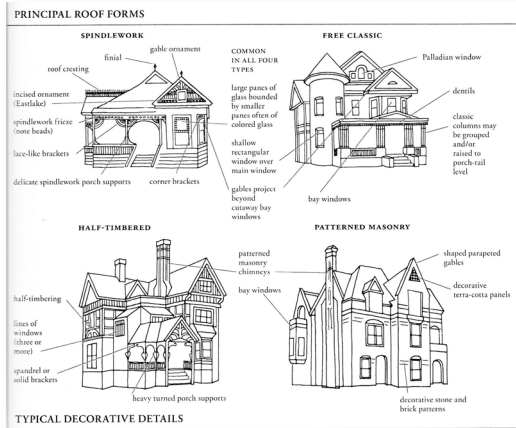

A Field Guide to American Houses

The best-selling classic by Virginia and Lee McAlester now revised and expanded to include homes built after 1940 and a new section on how to "read" a neighborhood

The Definitive Guide to Identifying and Understanding America's Domestic Architecture

Virginia Savage McAlester

The interpretation of an architectural style may vary depending on the knowledge of the architect/builder, availability of materials, and regional differences. The interpretation of the Queen Anne style may vary considerably covering a wide-range differing of structures. While some have candle-snuffer corner turrets and wrap-around porches, others are a blended mixture of Colonial Revival, Shingle, or Craftsman style. Often there is an abundance of brackets, decorative trusses, and an entry door with a single pane at the top.

Appendix C

Architectural Styles in Santa Cruz

The Ohlone Indians, who populated the San Francisco Peninsula and the coast south to Carmel, built three types of structures. Circular houses of poles covered with brush and about twelve feet in diameter, were inhabited by the women and children. For the men there was the semi-circular combination clubhouse and kiva. During camping trips, small circular bark structures were erected for temporary shelter.

When the Spanish and Mexicans arrived, they tried to reproduce as best they could the late baroque architecture familiar to them in Mexico, which had in turn been imported from Spain. The foundations of the adobe buildings were laid and the unskilled Indian labor reduced the buildings constructed to very simple adobe structures with thick walls and a roof of thatch. In the 1840s, Indian labor was forced in California, or else, and situated. Plastering the walls saved the adobe from being washed away by the rains. Floors were almost always of stamped earth, and glass was not used for windows until the 1840s (Armas and Rodriguez add).

The earliest frame buildings in Santa Cruz were simple clapboarded saloons of one story or two and a half, such as the Francisco Alhambra house. In a short time, building resources and carpentry improved to the point where John B. Perry could build the comfortable board and batten house at 114 Escalante Drive.

Gothic Revival
Gothic Revival and Gothic Revival were the major styles of the 1840s and 1850s in Santa Cruz. Modeled after the temples of ancient Greece, Greek Revival buildings were characterized by the simple form, portico, pedimented gable, oval, and pilastered porches.

Italianate
Gothic Revival buildings have steep gables, keyhole porches, delicate spigular, tall arched porches, cones, and dormers, and plain earth windows. Gothic Revival derives its name from the thirteenth century desire for the architecture, the romantic, and the medieval, using Gothic cathedrals as its inspiration.

Shingle
In the 1860s and 1870s the shingle style was popular for houses and continued to be used into the 1920s for business buildings. The style was derived from English and sixteenth century Italian architecture, characterized by bracket-supported eaves, pedimented or gable-embowered gables, pedimented windows, corner pilasters on porches, and stained glass. Several different types of arches were used, including the round arch, the flat topped arch, and the simple steep arch.

Architectural Styles in Santa Cruz, *The Sidewalk Companion to Santa Cruz Architecture*, 3rd., 2005.

the turn of the century. The earliest Italianate houses are square with hip roofs and few details. Later, and more commonly, they are either flat fronted or have angle bays and low roofs with a cornice at the eaves or parapet that obscures the roof. Characteristic details are a bracketed cornice, turned balustrades, tall, narrow windows with flat or rounded tops and prominent lintels, a raised front porch and elaborately detailed entrance portico, quoins, and sometimes a rusticated facade. Most surviving commercial Italianate is brick with wooden or metal trim, usually flat fronted with pediments and cresting over the parapet.

Stick and Eastlake: (1880s-1890s) The Victorian-era Stick style is frequently used in combination with Eastlake. The Eastlake ornamentation is characterized by bold use of geometric shapes, three-dimensional patterns, curved brackets, rows of lattice-turned spindles, incised carving, grooved moldings, circular perforations, sunburst-motif panels, bent roofing, and stained glass. Additionally, there is an overlay of plain or molded Stick work that resembles half-timbering and suggests the balloon frame construction of the time, with high, steep roof lines, and extending window frames beyond the windows, and extensive verandas. Curved brackets are usually replaced by diagonal brackets.

Queen Anne: (1885-1900) Originally an English style formulated by Richard Norman Shaw in the 1860s, and bearing little relation to the architecture of the time of Queen Anne, it went through many transformations before it arrived in California after 1885. Less formal than earlier Victorian styles, it sought to be picturesque with an asymmetrical plan, complex roof line, corner towers, and gables. It frequently displays a variety of textures and colors in bands of different siding materials including brick, clapboard, and shingles. The buildings also have bay windows of various shapes, porches, and balconies, and a variety of predominantly classical ornamental details. In Santa Cruz, many aspects of the Queen Anne house blended into Colonial Revival, Shingle, and Craftsman styles by the end of the nineteenth century.

Shingle: (1885-1906) Similar to the Queen Anne, particularly as it appeared in the Eastern United States, the Shingle style is known for simplicity of detail together with a greater interest in massing of forms. The walls and hipped and gabled roofs are shingled and include frequently curving wall surfaces. Banded windows contributed to a general horizontal emphasis. In Santa Cruz, the Shingle style is often found mixed with other styles.

The City of Santa Cruz, *Historic Building Survey, vIII* (2013).

VICTORIAN HOUSES	
Queen Anne	
1880-1910	

IDENTIFYING FEATURES

Steeply pitched roof of irregular shape, usually with a dominant front-facing gable; patterned shingles, cutaway bay windows, and other devices used to avoid a smooth-walled appearance; asymmetrical facade with partial or full-width porch, which is usually one story high and extended along one or both side walls.

PRINCIPAL SUBTYPES

Queen Anne houses are most conveniently subdivided into two sets of overlapping subtypes. The first is based on characteristic variations in *shape*; the second on distinctive patterns of *decorative detailing*.

SHAPE SUBTYPES

Four principal shape subtypes can be distinguished:

HIPPED ROOF WITH LOWER CROSS GABLES—Over half of all Queen Anne houses have a steeply hipped roof with one or more lower cross gables. Most commonly there are two cross gables, one front-facing and one side-facing, both asymmetrically placed on their respective facades. Unlike most hipped roofs, in which the ridge runs parallel to the front facade, Queen Anne hipped ridges sometimes run front-to-back, parallel to the side of the house. Others have pyramidal roofs with no ridge or merely a small flat deck covering the hip. The hipped portion of the roof may have a gable-on-hip added, dormers and additional gables are common. A tower, when present, is most commonly placed at one corner of the front facade. The roof form of this subtype is among the most distinctive Queen Anne characteristics and occurs in examples ranging from modest cottages to high-style landmarks.

CROSS-GABLED ROOF—About 30 percent of Queen Anne houses have simple cross-gabled roofs without a central, hipped unit. These are normally of L-shaped plan; a tower, when present, is usually embraced within the L.

FRONT-GABLED ROOF—About 30 percent of Queen Anne houses have a full-width front gable which dominates the front facade. This form occurs most frequently in detached urban houses. A tower, when present, is usually placed at one corner of the front facade.

TOWN HOUSE—Detached Queen Anne urban houses usually have front-gabled roofs (as in the type just described). Attached row houses are uncommon but occur in both gabled

McAlester, excerpt from 1984 edition.



Queen Anne Cottage, 1408 Broadway, Santa Cruz.

BIOGRAPHICAL SOURCES

“The subject of your research, of course, will determine which, if any, biographical or historical reference sources will be useful for information on owners and occupants. Of the biographical and historical books concerning Santa Cruz County, Elliott’s, *Santa Cruz County, California*, authored by Rev. S. H. Willey, Dr. C. L. Anderson, Edward Martin, and others, published in 1879, is the earliest and perhaps the most important architectural source. Its many engravings provide an extensive record of the town’s appearance at the time.” John Chase, *The Sidewalk Companion to Santa Cruz Architecture, 3rd. ed.* Santa Cruz: Museum of Art & History, 2005.

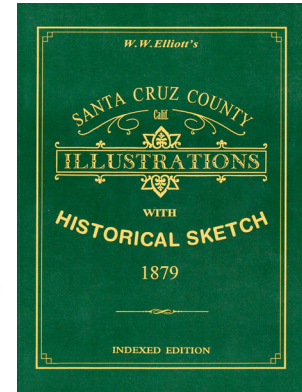

The Museum of Art & History, 1997 reprint

Leon Rowland, wrote a local history column, “Circuit Rider” for the *Santa Cruz Evening News* in the 1940s. This column and other research formed the basis for *Santa Cruz: The Early Years*, (Paper Vision Press, 1980). Rowland provides a vivid, detailed account of the early settlers and the times they lived in, profiling some of the most significant historical figures, their accomplishments and deeds. Also included is an exhaustive account of *Los Fundadores*, the founding families of Santa Cruz. Rowland maintained a vast card file on local historical figures and events. The repository is now available online at UCSC: <https://library.ucsc.edu/speccoll/rowland-collection-about-the-rowlands>. Another newspaper reporter, Ernest Otto, wrote “Old Santa Cruz,” a column for the *Santa Cruz Sentinel* from the 1930s until the early 1950s. While not a historian, his work detailed people and events as he experienced them first hand. Preston Sawyer, *Sentinel* proofreader and photographer, wrote a column, “Santa Cruz Yesterdays,” from 1948–1959. Each week he contributed an old photo and wrote a historical account of events surrounding the photo.

A LAST DETAIL

In 1990, The Santa Cruz County Historical Trust, published, *Every Structure Tells A Story*. While technology has advanced, making public sources more accessible, the research tools discussed are still valid today. It is well worth the time to consult *Every Structure* for its broad description of city directories, land ownership maps, local newspapers, and bibliographies. Although out-of-print, it is available for download the Santa Cruz Museum of Art & History.

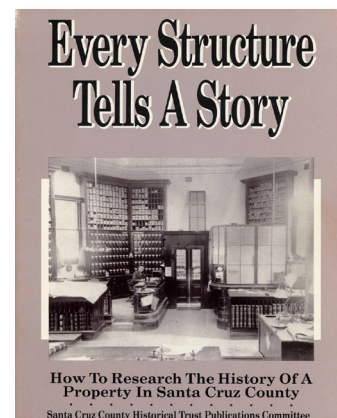

Joe Michalak, Please send comments and corrections to: joemich1@gmail.com. This document will be revised frequently. ©2022



APPENDIX
SANTA CRUZ COUNTY
SANBORN FIRE INSURANCE MAPS
MARCH 2022

LEGEND:

LOC: Library of Congress: <https://www.loc.gov/collections/sanborn-maps>

UCSC: Available over the Internet for UC Santa Cruz faculty, staff, and students only; available to all others at workstations at McHenry and the Science & Engineering library. Data may be downloaded and results emailed.

MAH: Santa Cruz Museum of Art & History (Archives)

SCPL: Santa Cruz Public Library, Downtown Branch.

NOTE: Maps used color-coded symbols, describing in detail the type of building construction, materials used, windows, location of water pipes, hydrant, fire alarm and numerous other elements related to engineering and safety. All Sanborn maps are in digital format and in color unless otherwise indicated.

	YEAR	LOCATION
APTOS:	1888	LOC; UCSC
	1892	LOC; UCSC
	1908	LOC; UCSC
	1926	UCSC
	1929	UCSC
BEN LOMOND:	1908	LOC; UCSC
	1926	UCSC
	1931	UCSC
BOULDER CREEK:	1892	LOC; UCSC
	1897*	LOC; UCSC
	1908	LOC; UCSC
	1931	UCSC
*(Incl. Lorenzo)		
CAPITOLA:	1888*	LOC; UCSC
	1892*	LOC; UCSC
	1905*	LOC; UCSC
	1917 (June)	No longer available online at UCSC
	1927	

1933

(*Note: 1888, 1892, 1905, 1917, included with Santa Cruz)

CORRALITOS:	1892	LOC; UCSC
* (Incl. w/ Watsonville)	1902	LOC; UCSC
	1908	LOC; UCSC
	1920	LOC; UCSC
	1962	LOC; UCSC
FELTON:	1895	LOC; UCSC
	1908	LOC; UCSC
	1918	
	1926	UCSC
FREEDOM:	1920*	LOC; UCSC
* (Incl. with Watsonville)		
PAJARO:	1920*	LOC; UCSC
* (Incl. with Watsonville)		
SANTA CRUZ:	1877 (Aug.)	No longer available online at UCSC
	1883 (Oct.)	No longer available online at UCSC
	1886	LOC; UCSC; SCPL (b/w microfilm)
	1888	LOC; UCSC; SCPL (b/w microfilm)
	1892	LOC; UCSC; SCPL (b/w microfilm)
	1905* (through Mar. 1915)	LOC; UCSC; SCPL (b/w microfilm; bound volumes in color.)
	1917* (through June 1917)	No longer available online at UCSC
	1928*	SCPL (b/w microfilm)
	1950* (through Aug. 1957)	SCPL (b/w microfilm; bound volumes in color.)
	1956	MAH (bound volumes in color)
	1961	MAH " " "
	1965	MAH " " "
	*(Note: 1905, 1917, 1928, 1950 include Twin Lakes & Del Mar; Capitola included with 1888, 1892, 1905, 1917)	
SOQUEL:	1888	LOC; UCSC
	1892	LOC; UCSC
	1908	LOC; UCSC
	1920	UCSC
	1933	UCSC

WATSONVILLE:	1886	LOC; UCSC
	1888	LOC; UCSC
	1892	LOC; UCSC
	1902	LOC; UCSC
	1908	LOC; UCSC
	1920*	LOC; UCSC
	1940	UCSC
	1950	UCSC
	1956	UCSC
	1962	LOC; UCSC

*(Includes Watsonville Junction in Monterey County)

Screen shot of Aptos, 1888. (UC Santa Cruz, Historical Information Gatherers database.)

Bay View Hotel (still standing, 2022)

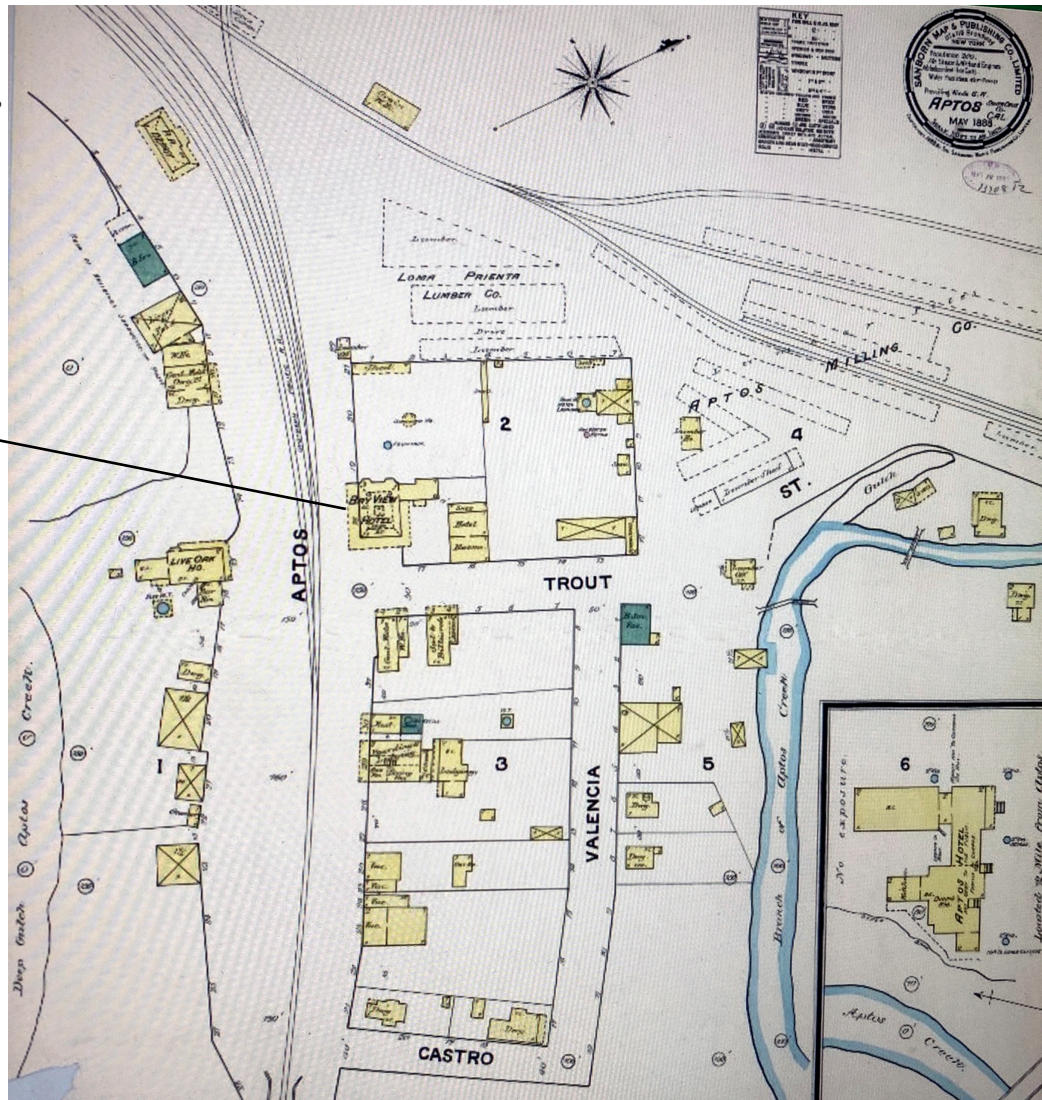

PUBLISHED SOURCES

These sources complement the Bibliography created by Judith Steen for John Chase's *3rd Edition of the Sidewalk Companion to Santa Cruz Architecture*, 2005 (reprinted with corrections, 2007). There is no overall recent history of Santa Cruz County, but these volumes provide insight into the people who played a significant role in the communities that constitute Santa Cruz County. Some of these volumes were created before the availability of online research tools for genealogy, local newspapers (Newspapers.com, est. 2012), and archives. Therefore, discrepancies between what was known then, and what information may be easily discovered today, will exist. Please note that besides the volumes listed here, there is an additional number of significant works on local history published (including an Online History Journal) by the Museum of Art & History: <https://www.santacruzmah.org/history-collection>

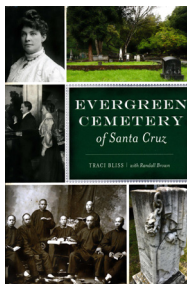

Bliss, Traci with Randall Brown. *Evergreen Cemetery of Santa Cruz*, Charleston, The History Press, 2020.

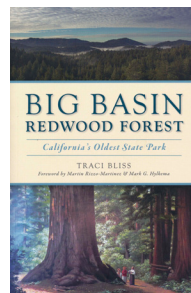

Bliss, Traci, with Foreward by Martin Rizzo-Martinez & Mark G. Hylkema, *Big Basin Redwood Forest: California's Oldest State Park*, Charleston, The History Press, 2021

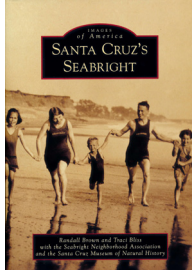

Brown, Randall and Traci Bliss. *Santa Cruz's Seabright*, Charleston: Arcadia Publishing, 2017.

Building Permits in the City of Santa Cruz: Reported in Newspapers 1909 through 1924. Compiled by the Early Santa Cruz Newspaper Indexing Committee of the Friends of the Santa Cruz Public Libraries. Santa Cruz: Genealogical Society of Santa Cruz County, 1994. *Permits listed by street and name. Supplemented by Santa Cruz, California, Building Permits from Early Newspapers* (ca. 1910-1954), compiled by Sara A. Bunnett (Santa Cruz: Genealogical Society of Santa Cruz County, 2004).

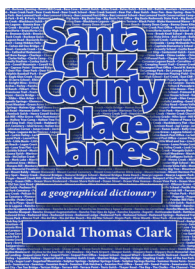

Clark, Donald Thomas. *Santa Cruz County Place Names: A Geographical Dictionary*. Scotts Valley: Krestrel Press, 2008.

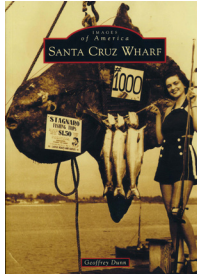

Dunn, Geoffrey. *Santa Cruz Wharf*, Charleston: Arcadia Publishing, 2016.

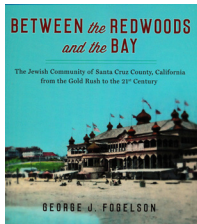

Fogelson, George J. *Between the Redwoods and the Bay: the Jewish community of Santa Cruz County, California, from the Gold Rush to the 21st Century*. Santa Cruz: Santa Cruz Museum of Art & History, 2017.

Francis, Phil. *Santa Cruz County, A Faithful Reproduction in Print and Photography of Its Climate, Capabilities and Beauties*. (Cover title: *Beautiful Santa Cruz County*). San Francisco: H. S. Crocker Co., 1896.

Genealogical Society of Santa Cruz County, 1994. *Permits listed by street and name*. Supplemented by *Santa Cruz, California, Building Permits from Early Newspapers (ca. 1910-1954)*, compiled by Sara A. Bunnett (Santa Cruz: Genealogical Society of Santa Cruz County, 2004).

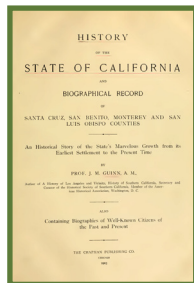

Guinn, J. M., *History of the State of California and Biographical Record of Santa Cruz, San Benito, Monterey and San Luis Obispo Counties: An Historical Story of the State's Marvelous Growth from its Earliest Settlement to the Present Time*, Chicago, Chapman Publishing Co., 1903. Available for download at: <https://archive.org/details/historyofstateo00guin>

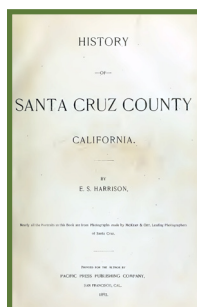

Harrison, E. S., *History of Santa Cruz County, California*, San Francisco: Printed for the Author by Pacific Press Publishing Company, 1892. Available for download at: <https://archive.org/details/historyofsantacr00harr>

Historic Context Statements. Context statements have been published for the County of Santa Cruz (1994), City of Santa Cruz (2000), Capitola (2004), and City of Watsonville (2007). Context statements provide an overview of the historic development of a city with examples of property types such as districts, buildings, and features, which represent the patterns of growth.

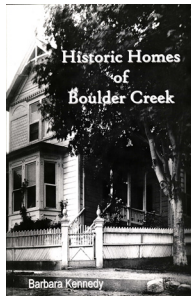

Kennedy, Barbara, *Historic Homes of Boulder Creek*, Boulder Creek: Barbara Kennedy, 2007.

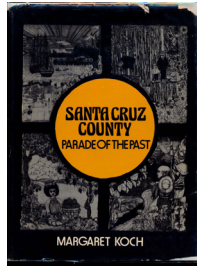

Koch, Margaret. *Santa Cruz County: Parade of the Past*. Fresno: Valley Publishers, 1983.

Koch, Margaret. *They Called It Home: Santa Cruz, California*. Fresno: Valley Publishers, 1974.

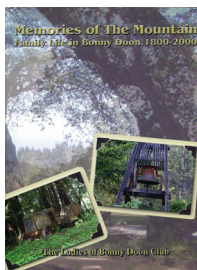

The Ladies of Bonny Doon Club. *Memories of The Mountain: Family Life in Bonny Doon: 1800–2000*, Bloomington, Author-House, 2004.

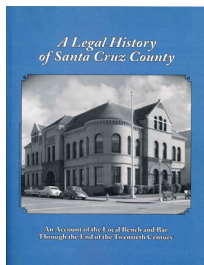

A Legal History of Santa Cruz County: An Account of the Local Bench and Bar Through the End of the Twentieth Century. Santa Cruz: Museum of Art & History, 2006.

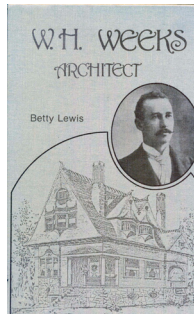

Lewis, Betty. *W. H. Weeks: Architect*, Fresno: Panorama West Books, 1985

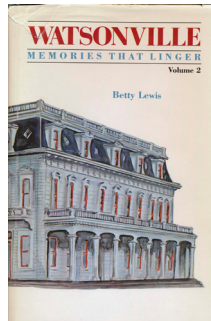

Lewis, Betty, *Watsonville: Memories That Linger*. 2 vols. Fresno and Santa Cruz: Valley Publishers, 1976, 1980.

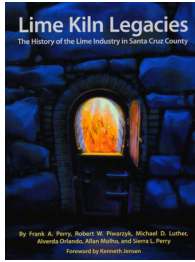

Perry, Frank A., Robert W. Piwarzyk, Michael D. Luther, Alverda Orlando, Allan Molho, and Sierra L. Perry, *Lime Kiln Legacies: The History of the Lime Industry in Santa Cruz County*, Santa Cruz: The Museum of Art & History, 2007.

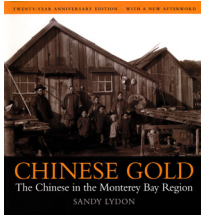

Lydon, Sandy. *Chinese Gold: The Chinese in the Monterey Bay Region*, Capitola: Capitola Book Company, 1985, 2008.

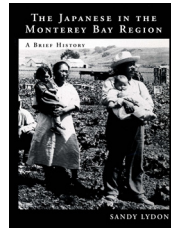

Lydon, Sandy. *The Japanese in the Monterey Bay Region: A Brief History*, Capitola: Capitola Book Company, 1997.

Lydon, Sandy and Carolyn Swift. *Soquel Landing To Capitola-By-The-Sea*, Cupertino: California History Center, 1978.

Malmin, Judy Pybrum. *Corralitos*, Corralitos: J. P. Malmin, 199

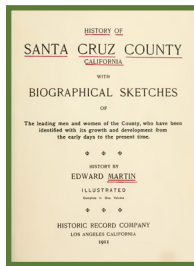

Martin, Edward. *History of Santa Cruz County, California, with Biographical Sketches...* Los Angeles: Historic Record Co., 1911. Available to download at: https://openlibrary.org/works/OL9305166W/History_of_Santa_Cruz_County_California

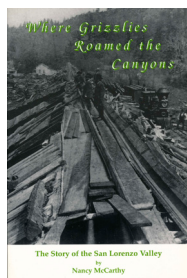

McCarthy, Nancy *Where Grizzlies Roamed the Canyons*, Palo Alto: Garden Court Press, 1994.

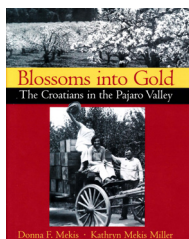

Mekis, Donna F. and Miller, Kathryn Mekis. *Blossoms into Gold: the Croatians in the Pajaro Valley*, Capitola: Capitola Book Company, 2009.

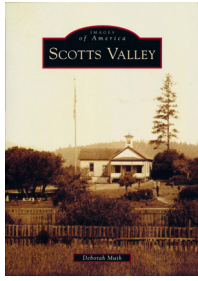

Muth, Deborah. *Scotts Valley*, Charleston: Arcadia Publishing, 2016.

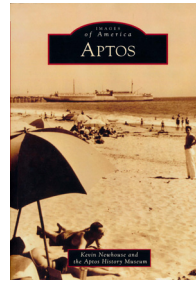

Newhouse, Kevin and the Aptos History Museum. *Aptos*, Charleston: Arcadia Publishing, 2013.

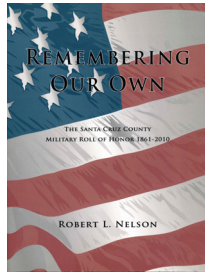

Nelson, Robert L., *Remembering Our Own: The Santa Cruz County Military Honor Roll, 1861–2010*, Santa Cruz: The Museum of Art & History, 2010.

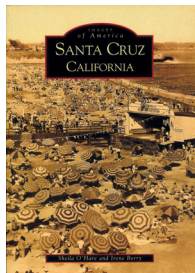

O'Hare, Sheila and Irene Berry. *Santa Cruz*, Charleston: Arcadia Publishing, 2002.

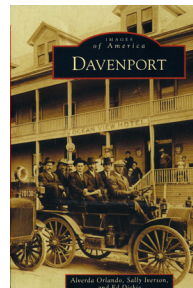

Orlando, Alverda, Sally Iverson, and Ed Dickie. *Davenport*, Charleston: Arcadia Publishing, 2020.

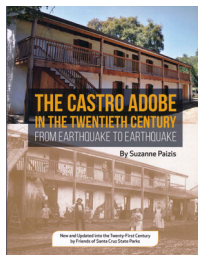

Paizis, Suzanne, *The Castro Adobe in the Twentieth Century: From Earthquake to Earthquake*, Santa Cruz: Friends of Santa Cruz State Parks, 2018.

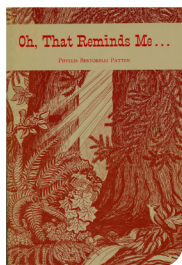

Patten, Phyllis Bertorelli, edited by Elizabeth Spedding Calciano, *Oh, That Reminds Me*, Felton: Big Trees Press, 1969.

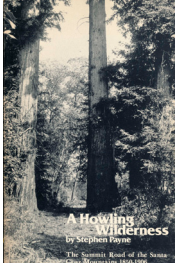

Payne, Stephen, *A Howling Wilderness: The Summit Road of the Santa Cruz Mountains, 1850–1906*, Cupertino: California History Center, 1978.

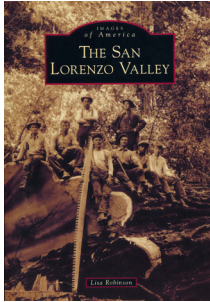

Robinson, Lisa. *The San Lorenzo Valley*, Charleston: Arcadia Publishing, 2012.

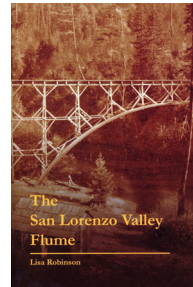

Robinson, Lisa, *The San Lorenzo Valley Flume*, n. p.: Lisa Robinson, 2010.

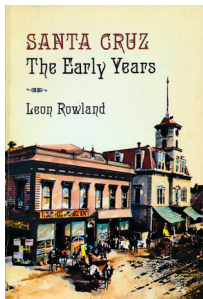

Rowland, Leon. *Santa Cruz: The Early Years; The Collected Historical Writings of Leon Rowland*. Santa Cruz: Paper Vision Press, 1980. Includes *Old Santa Cruz Mission, Villa de Branciforte, The Story of Old Soquel, The Annals of Santa Cruz, and Los Fundadores*.

Santa Cruz Historic Building Survey. [Vol. 1] Prepared for the City of Santa Cruz by Charles Hall Page & Associates, Inc. San Francisco: 1976. Preface by Mayor John G. Mahaney, M.D. Historic Preservation Commission: Willard Morris, Chairman; Harold Steen, Vice Chairman; Margaret Lezin, Virginia Sharp, Bruce Seivertson.

Santa Cruz Historic Building Survey. Vol. 2. Department of Planning and Community Development. City of Santa Cruz. Santa Cruz: May 1989. Selections and research by John Chase. Architectural writing by Daryl Allen. Designed and produced by Jeanne Gordon.



Santa Cruz Historic Building Survey, Vol. 3. Department of Planning and Community Development. City of Santa Cruz, Santa Cruz: 2013. prepared by Archives & Architecture, LLC ; selections and research by Charlene Suval, Jessica Kusz and Kara Oosterhous, public historians with the Santa Cruz Preservation Commission; technical architectural descriptions by Leslie Dill, architect; Evaluations by Franklin Maggi, architectural historian.

Download at: [https://www.cityofsantacruz.com/government/city-](https://www.cityofsantacruz.com/government/city-departments/planning-and-community-development/programs/historic-preservation-in-santa-cruz/historic-building-survey)

[departments/planning-and-community-development/programs/historic-preservation-in-santa-cruz/historic-building-survey](https://www.cityofsantacruz.com/government/city-departments/planning-and-community-development/programs/historic-preservation-in-santa-cruz/historic-building-survey)

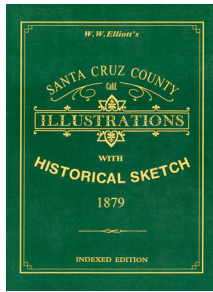

Santa Cruz County, California: Illustrations Descriptive of its Scenery, Fine Residences, Public Buildings. . . . San Francisco: Wallace W. Elliott & Co., 1879. Reprinted with guide to illustrations by Jill Miller Perry; alphabetical list of “Officers of Santa Cruz County from 1850 to 1879” arranged by Stanley D. Stevens; indexed by Leonard A. Greenberg and Stanley D. Stevens. Santa Cruz, CA: Museum of Art & History, 1997.

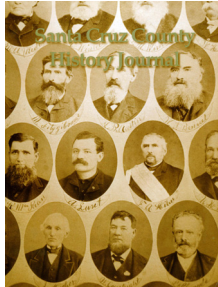

Society of California Pioneers of Santa Cruz County, with Biographies and Portraits. Edited by Stanley D. Stevens. Special Issue, *Santa Cruz County History Journal*, no. 4 (1998). Additional local history publications of the Museum of Art & History are available at: <https://santa-cruz-museum-of-art-and-history.square.site/>

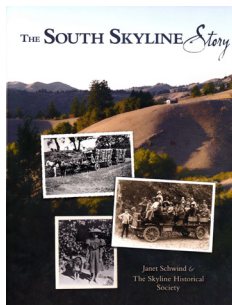

Schwind, Janet and The Skyline Historical Society, *The South Skyline Story*, Santa Cruz: The Skyline Historical Society, 2014.

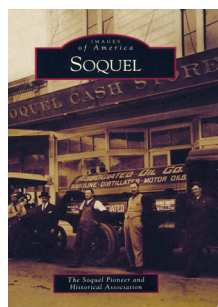

Soquel Pioneer and Historical Association, *Soquel*, Charleston: Arcadia Publishing, 2011.

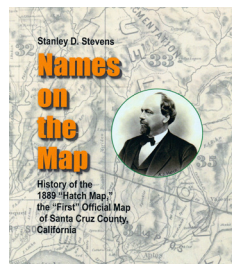

Stevens, Stanley D., *Names on the Map: History of the 1889 Hatch Map, the “first” official map of Santa Cruz County, California*, Santa Cruz: The Museum of Art & History, 2020.

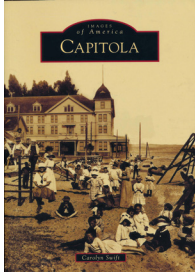

Swift, Carolyn. *Capitola*,
Charleston: Arcadia Publishing, 2013.

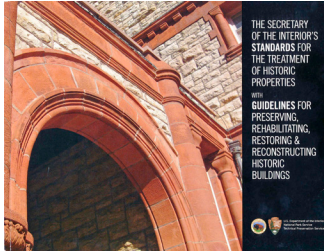

The Secretary of the Interior's Standards for the Treatment of Historic Properties with Guidelines for Preserving, Rehabilitating, Restoring & Reconstructing Historic Buildings, Washington, D. C.: U.S. Department of the Interior, National Park Service, 2017.

COMMUNITY & REGIONAL RESOURCES

To further aid your research on local history topics please consider the varied collections of the many local archives, museums, and libraries in Santa Cruz County, nearby collections, as well as the vast virtual collections offered by the University of California through its Online Archive of California (OAC) and Calisphere. While the breadth of coverage will vary, all of these institutions maintain collections of books, manuscripts, photographs, and local artifacts that may help one discover information on historic properties and the individuals who occupied them.

APTOS HISTORY MUSEUM
7605-B Old Dominion Ct.
Aptos, CA 95003
(831) 688-1467
aptoshistorymuseum@gmail.com

CAPITOLA HISTORICAL MUSEUM
For research questions, call or email.
410 Capitola Avenue
Capitola, CA 95010
831-464-0322
capitolamuseum@gmail.com

EDNA E. KIMBRO ARCHIVE

The purpose of the Edna E. Kimbro Archive is to organize, preserve and protect in perpetuity the resources associated with Edna Kimbro's personal library and research. The goal is to make this material accessible to researchers, students, professionals, and the public, and to provide research support to further the study of early California history. The Archive specifically contains material focused on the

history of the Juan Jose Castro Adobe, the Castro family, as well as subsequent owners of the historic adobe. Resources related to the adobe since the California State Park's acquisition are also preserved in the Archive. There are extensive research files on the Santa Cruz Mission Adobe, Mission Hill, the Branciforte Adobe and Villa de Branciforte, the Bolcoff Adobe at Wilder Ranch, and the adobes in Monterey and elsewhere in California. The archive also includes the Fred Webster Collection (earthen building structural engineer who worked with Edna), the Villa de Branciforte Collection (research of Marion Pokriots and Ed Silveira/Villa de Branciforte Preservation Society), and other archaeological and artifactual materials that further the understanding of our area's early history. For more information please contact Charlene Duval at: cduval@cruzio.com

ONLINE ARCHIVE OF CALIFORNIA (OAC) provides free public access to detailed descriptions of primary resource collections maintained by more than 300 contributing institutions including libraries, special collections, archives, historical societies, and museums throughout California and collections maintained by the 10 University of California (UC) campuses. Open the virtual doors of these institutions from our home page. The key is the OAC's more than 55,000 online collection guides. You can use these to browse, locate resources, or view selected items digitally (the OAC contains more than 240,000 digital images and documents) or learn how you can gain access to the physical objects. The OAC's comprehensive online collection guides make it easy to find collections and locate individual objects. These guides provide detailed descriptions of the items in a collection, as well as background, historical studies, and analyses (when available). Selected items have been digitally scanned for immediate online viewing. See: <https://oac.cdlib.org/>

PAJARO VALLEY HISTORICAL ASSOCIATION

The Borina Archive & Alzora Snyder and Jane Borg Research Center has numerous collections of information and physical artifacts documenting various aspects of Pajaro Valley history. There are thousands of photographs and documents in the following file collections: family, business, organization, agriculture, church, school, building and homes. Some special collections include Betty Lewis, William Weeks, Charley Parkhurst and the extensive costume collection. The Volck Museum and Tank House contain the larger artifact collections. Access to these collections is by membership or through special arrangement. <https://www.pajarovalleyhistory.org/archives/>
Please phone for appointment: 831.722.0305 or email: info@pajarovalleyhistory.org

SAN LORENZO VALLEY MUSEUM

12547 Highway 9, P.O. Box 576
Boulder Creek, CA 95006
831-338-8382
<https://www.slvmuseum.org/index.html>

SANTA CRUZ MUSEUM OF ART & HISTORY (MAH)

705 Front Street
Santa Cruz, CA 95060
<https://www.santacruzmah.org/history-collection>

The Archive is open by appointment and offers research material pertaining to all aspects of Santa

Cruz County history. Please contact MAH at 831.429.1964 x7019 or archives@santacruzmah.org for any research requests.

SANTA CRUZ PUBLIC LIBRARY

Downtown Branch
224 Church Street
831-427-7707

The library collection contains a wide-range of material on Santa Cruz County history, including local history articles, photographs, and a large collection of books about California and local history. Information on local history collections will be found here:

https://history.santacruzpl.org/omeka/#_ga=2.195257644.1201677463.1650513103-1095214277.1638835805

SOURISSEAU ACADEMY FOR STATE AND LOCAL HISTORY

Dr. Martin Luther King, Jr. Library
Special Collections Reading Room, 5th Floor
150 E. San Fernando St.
San José, CA 95112

The Sourisseau Academy for State and Local History is located in the Special Collections Reading Room of the King Library, at San Jose State University. Sourisseau maintains an extensive photograph and ephemera collection relating to the history of Santa Clara, Santa Cruz, Monterey, San Benito, San Mateo, and Alameda counties. The Academy staff of historians and archivists provide research assistance and access to our archives. Sourisseau currently houses over 350 photos that relate to Santa Cruz County. Some finding aides are on the Online Archive of California (OAC) and some photo collections are on Calisphere. See www.sourisseauacademy.org

Contact email: research@sourisseauacademy.org

UNIVERSITY OF CALIFORNIA, SANTA CRUZ SPECIAL COLLECTIONS & ARCHIVES

“We are here to preserve, share, and promote the Library’s unique primary sources for the use of UCSC’s academic community as well as the general public. Our collections include the University Archives, photographs, maps, rare books, and the archives of many individuals and organizations. These materials support a variety of research projects in the arts, humanities, and history of science. We support the University’s academic program and its instructional and research interests, document the cultural heritage of the Santa Cruz region, and maintain the historical record of UCSC.”

Browse Digital Collections: <https://digitalcollections.library.ucsc.edu/>

For Current Reading Room Hours: <https://guides.library.ucsc.edu/speccoll>

PLEASE SEND COMMENTS/CORRECTIONS TO JOE MICHALAK:

joemich1@gmail.com

©2022